

1 SOUTH ELEVATION  
1 : 200

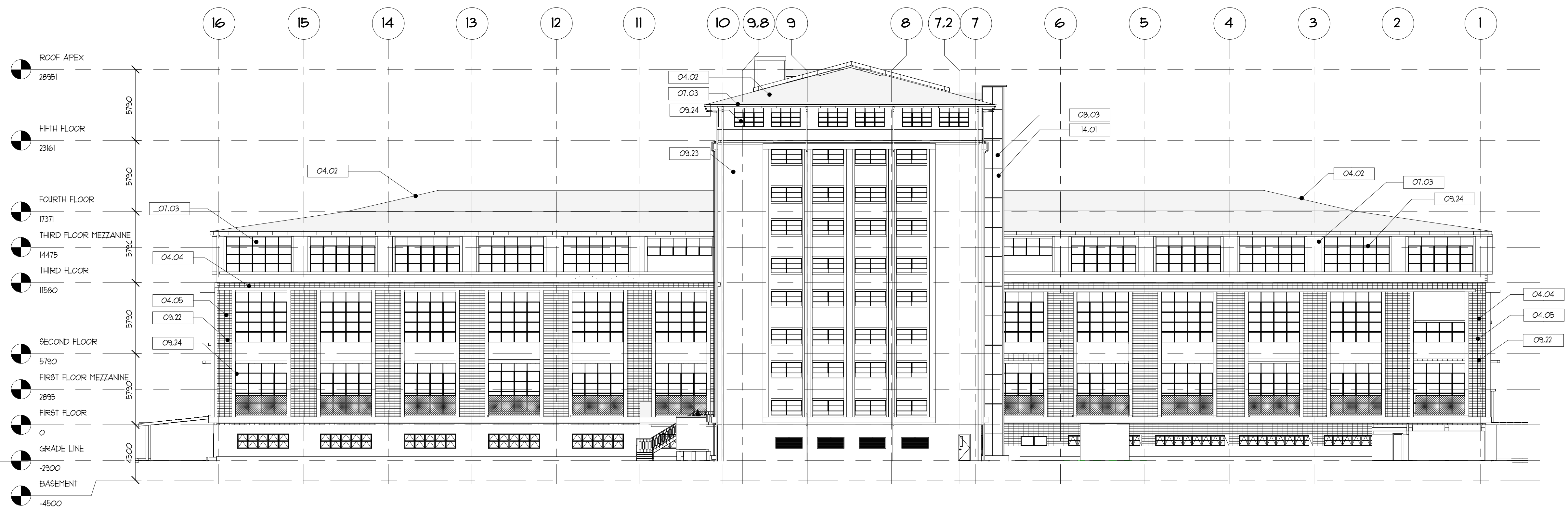

2 EAST ELEVATION  
1 : 200

KEYNOTES THIS SHEET	
04.02	INSTALL CEMENT TILE ROOFING ON BATTENS OVER EXISTING CORRUGATED METAL ROOFING
04.04	FIX & FILL IN ALL MISSING BRICK VENEER ENTIRE ELEVATION TO MATCH EXISTING
04.05	FIX ALL LOOSE BRICK VENEER PIECES BY REMOVING ADHESIVE COMPLETELY & APPLY NEW
07.03	INSTALL PRE-FINISHED METAL 3-LEVEL FASCIA OVER 10 mm THICK SUBSTRATE OVER STEEL FRAMING
08.03	CONSTRUCT CURTAIN WALL SYSTEM WITH SPIDER FITTINGS FOR SCENIC ELEVATORS
09.22	CLEAN EXISTING BRICK VENEER & PREP FOR PAINT. USE ACRYLIC SOLVENT-BASED TYPE FOR MASONRY
09.23	SCRAPE COMPLETELY EXISTING WALL PAINT TO BARE SUBSTRATE. FIX ALL VISIBLE MINOR CRACKS W/ ACRYLIC SOLVENT-BASED PUTTY. APPLY TWO COATS PRIMER & TWO COATS OF FINISH PAINT. FOR WIDER CRACKS THAN 2 mm, USE EPOXY RESIN INJECTION INTO CAVITIES
09.24	SCRAPE & SAND DOWN EXISTING WINDOW FRAME & GRILL FINISH. FIX ALL WINDOWS & GRILL TO ORIGINAL CONDITION INCLUDING MECHANISM & LOCK. APPLY TWO COATS OF PRIME & TWO COATS OF FINISH PAINT
14.01	CONSTRUCT SCENIC ELEVATOR (GLASS ON 3-SIDES W/ RAILS, 10-12 PASSENGERS)

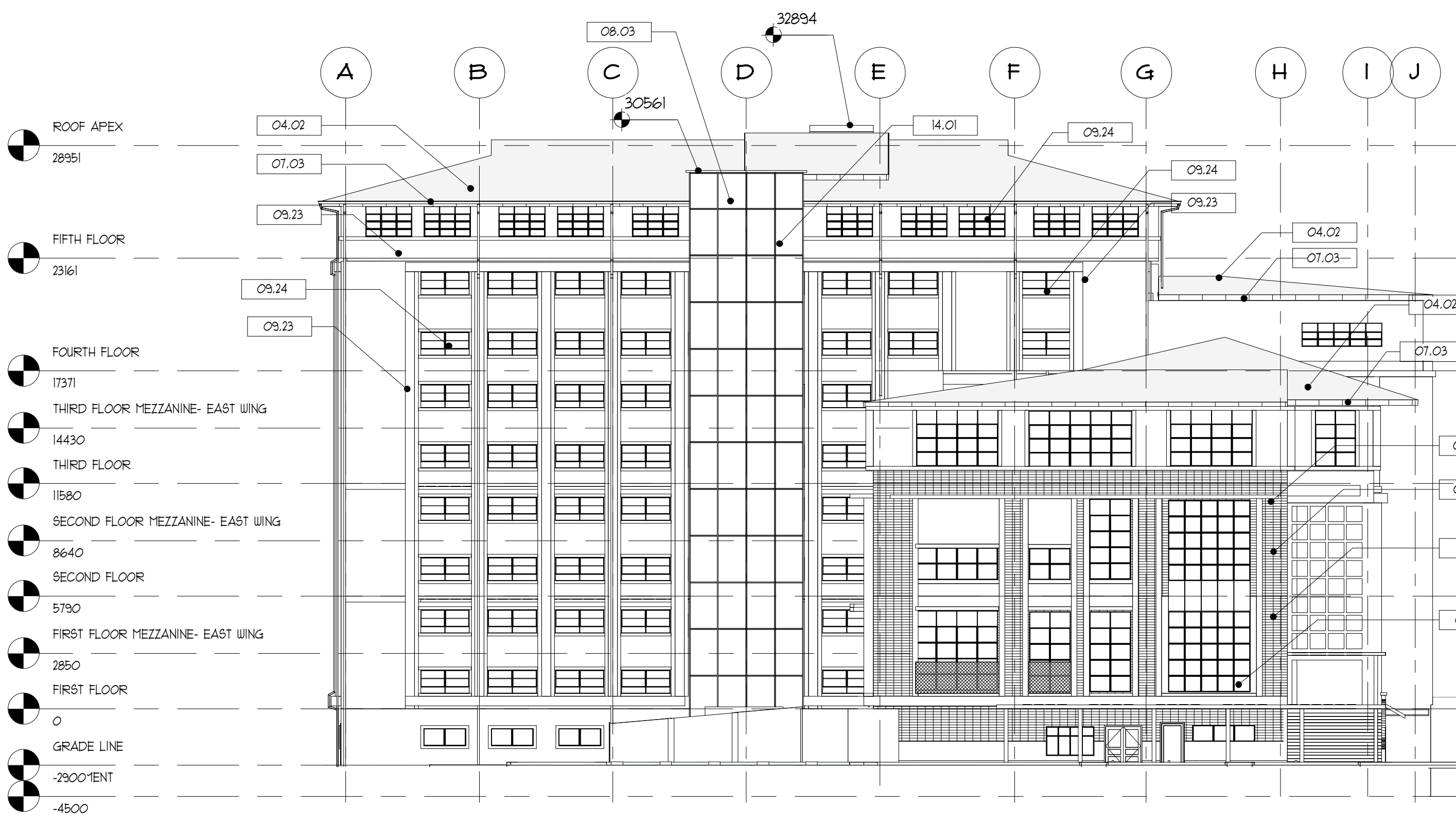

3 NORTH ELEVATION  
1 : 200

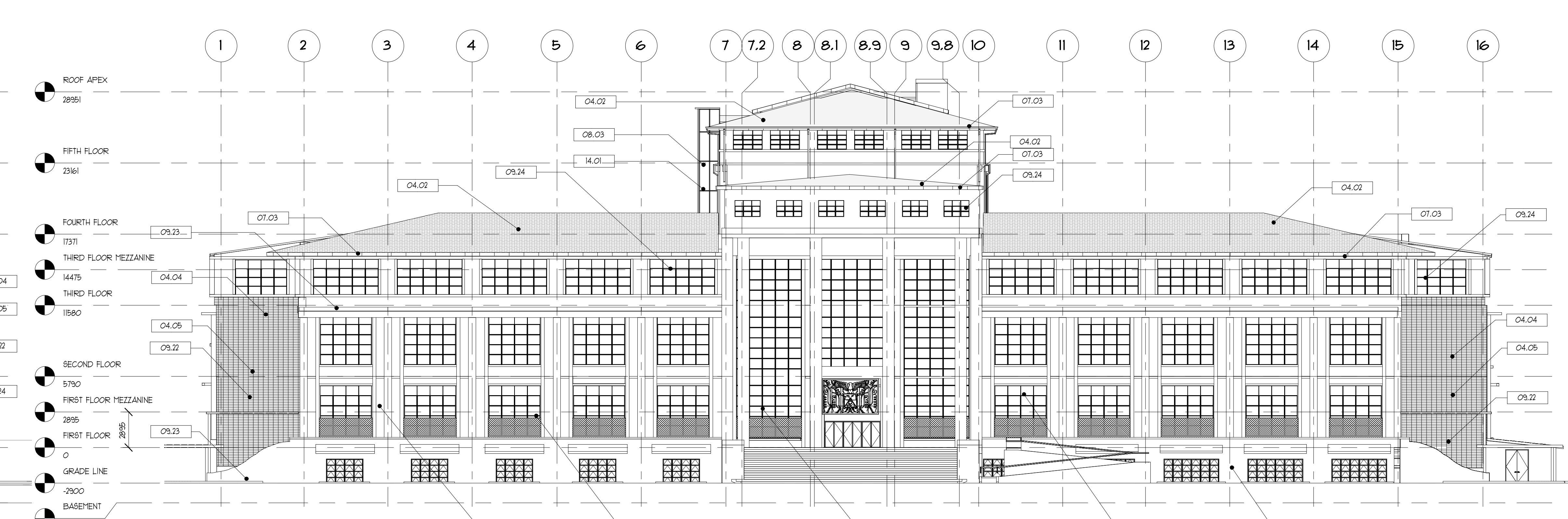

4 WEST ELEVATION  
1 : 200



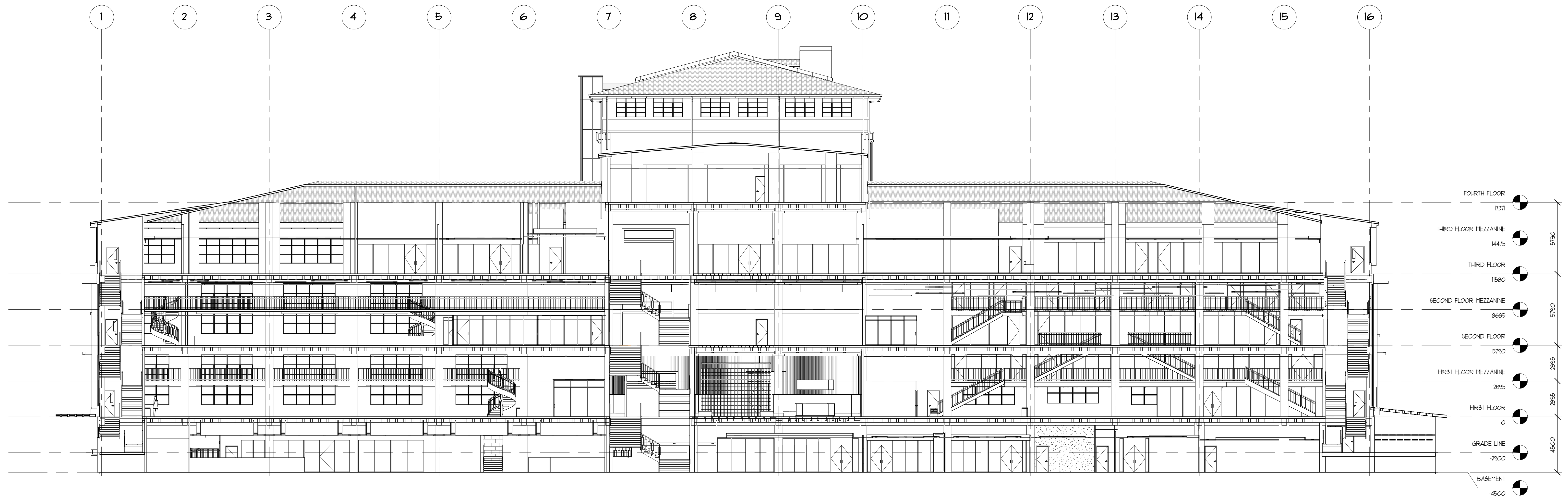

1  
A302  
BUILDING SECTION  
1 : 150

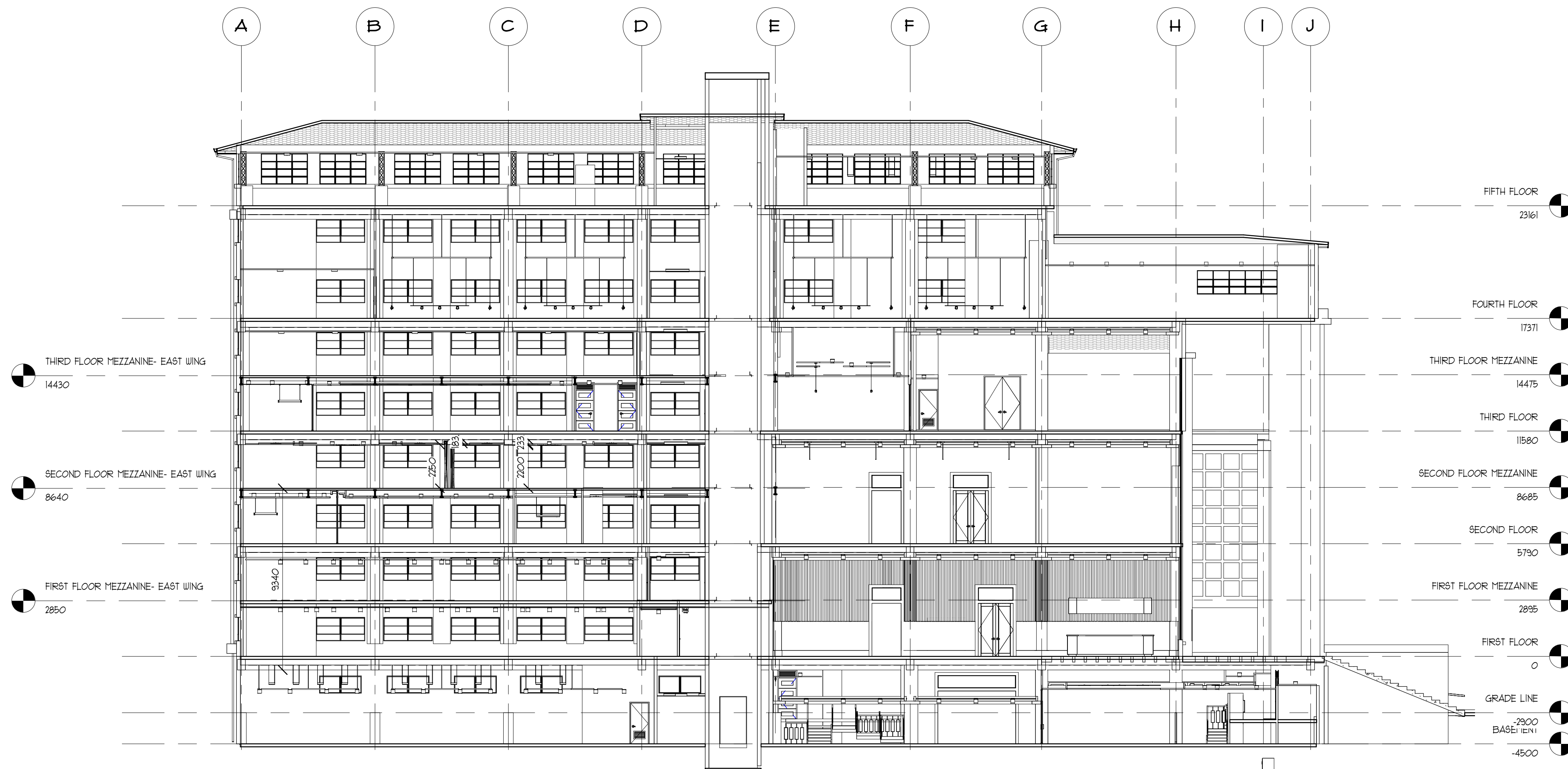

2  
A302  
BUILDING SECTION  
1 : 150

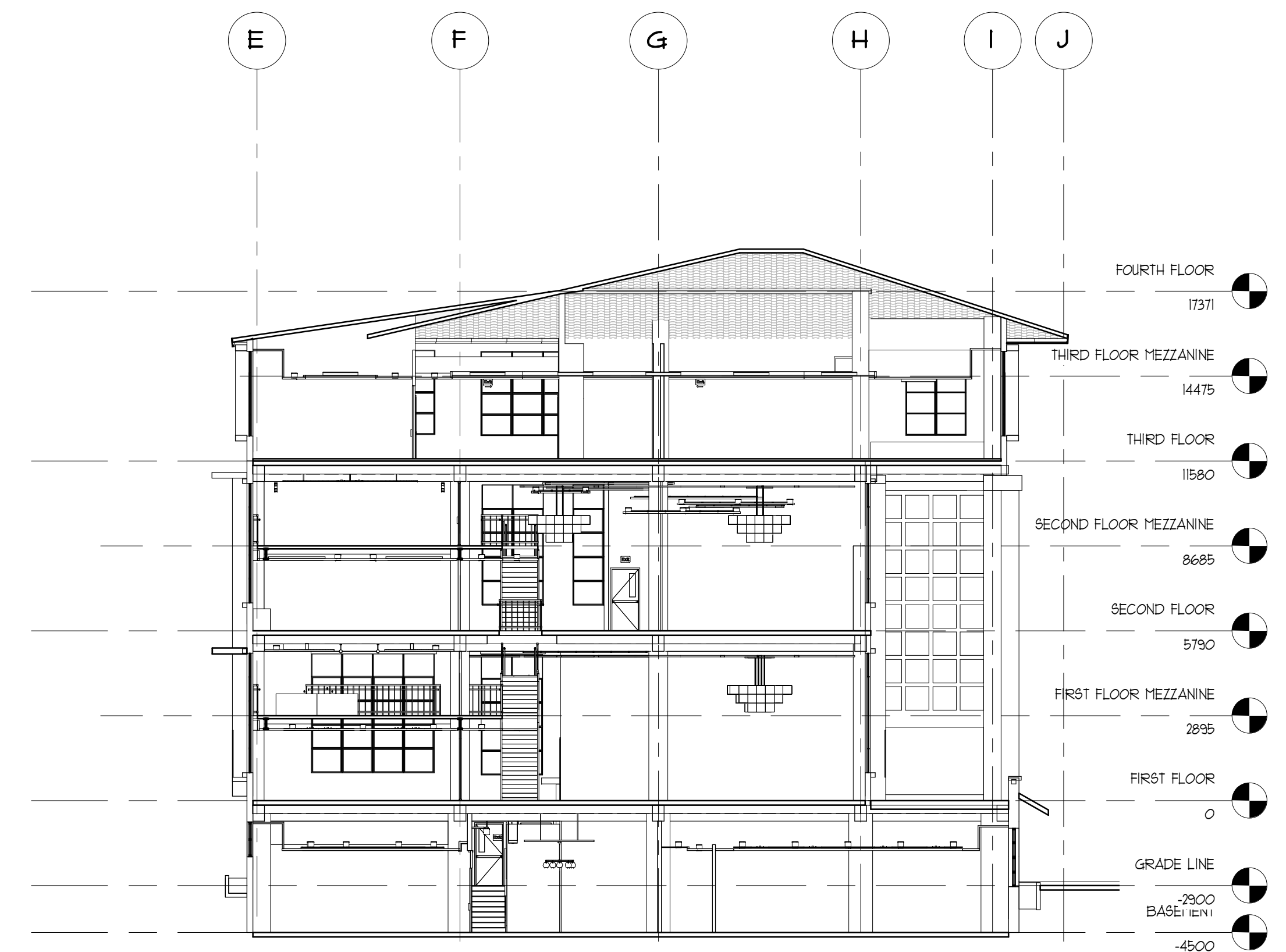

3  
A302  
BUILDING SECTION  
1 : 150

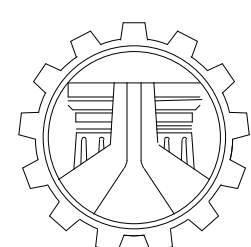

REPUBLIC OF THE PHILIPPINES  
DEPARTMENT OF PUBLIC WORKS AND HIGHWAYS  
NATIONAL CAPITAL REGION  
QUEZON CITY 2nd ENGINEERING DISTRICT

790 EDSA, DILIMAN, QUEZON CITY

PROJECT / TITLE:

**MODERNIZATION OF  
GONZALEZ HALL**

APACIBLE STREET  
UP CAMPUS DILIMAN, Q.C.

ARCHITECT-OF-RECORD:

ENRICO B. TABAFUNDA

PRC NO.

PTR NO.

PLACE:

DATE:

CHECKED BY:

GLENN D. EUSEBIO  
ASST. CHIEF, PLANNING & DESIGN SECTION

SUBMITTED BY:

ARTURO L. GONZALES, Jr.  
CHIEF, PLANNING & DESIGN SECTION

RECOMMENDING APPROVAL:

RAMON P. DEVANADERA  
DISTRICT ENGINEER  
OFFICE OF THE DISTRICT ENGINEER

APPROVED BY:

MELVIN B. NAVARRO  
REGIONAL DIRECTOR - NCR

SHEET / CONTENTS:

**BUILDING SECTIONS**

SHEET NO.

**A302**

ISSUED DATE:  
10/01/18

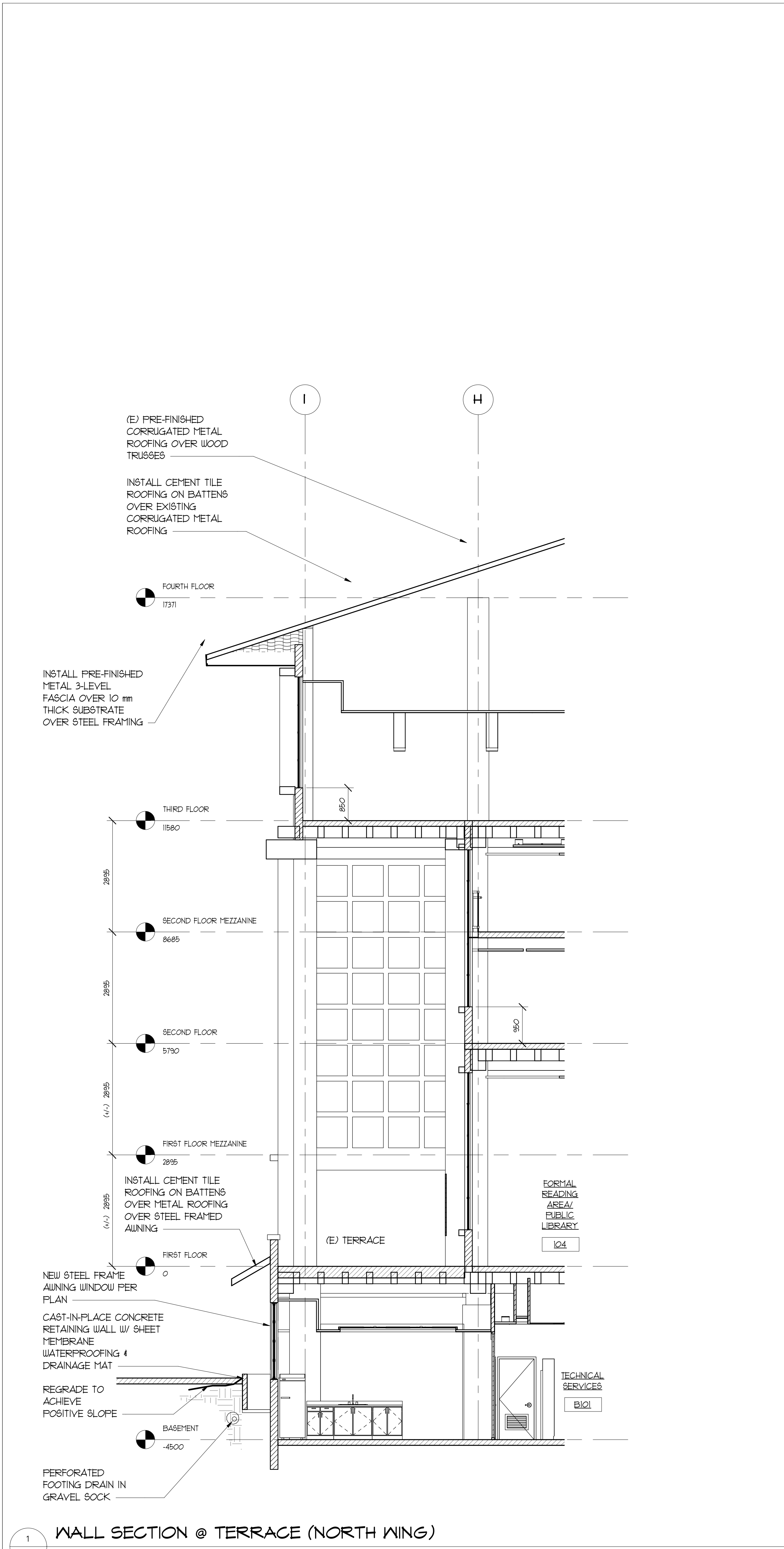

1 WALL SECTION @ TERRACE (NORTH WING)  
A303 1 : 60

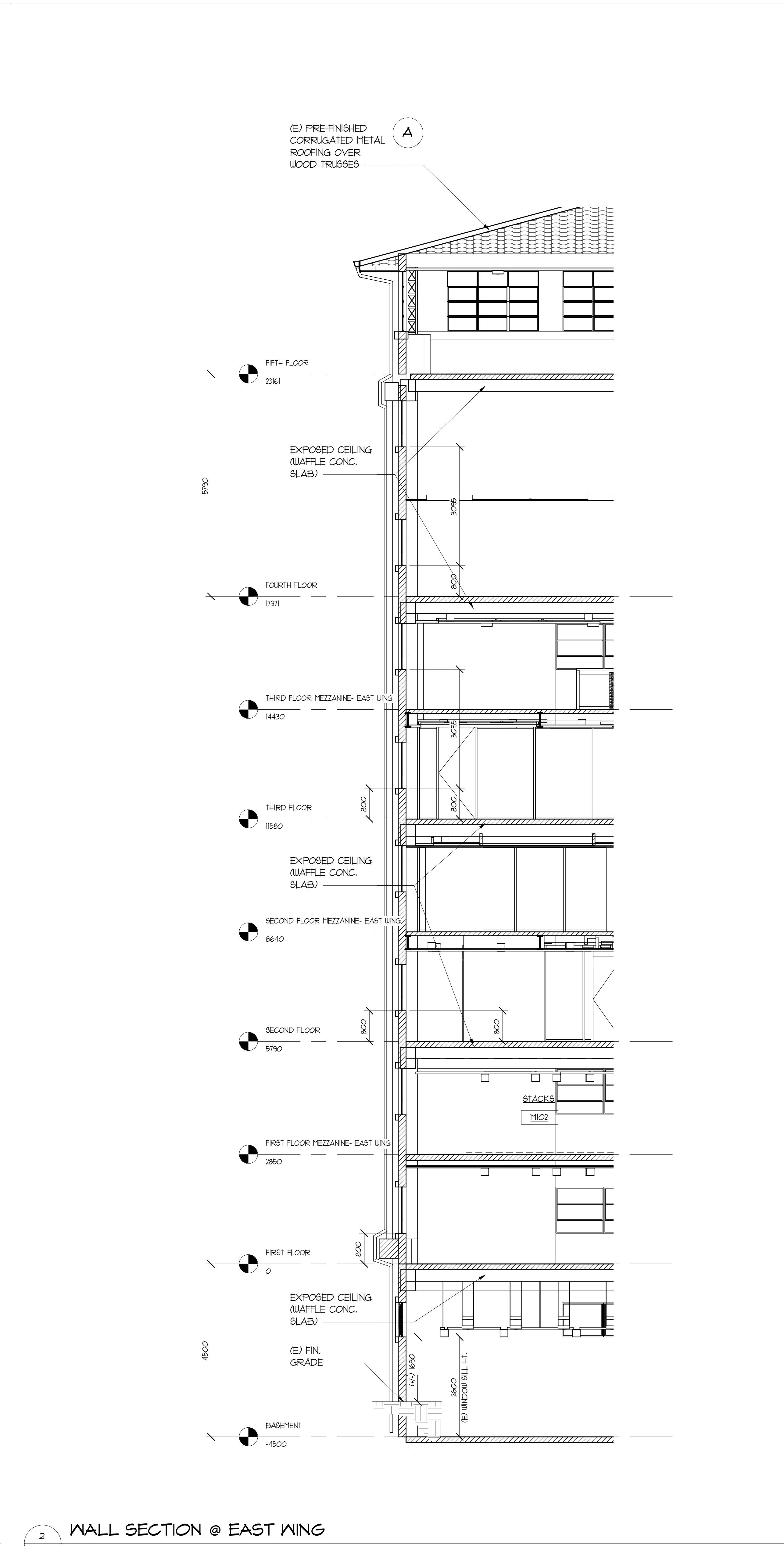

2 WALL SECTION @ EAST WING  
A303 1 : 60

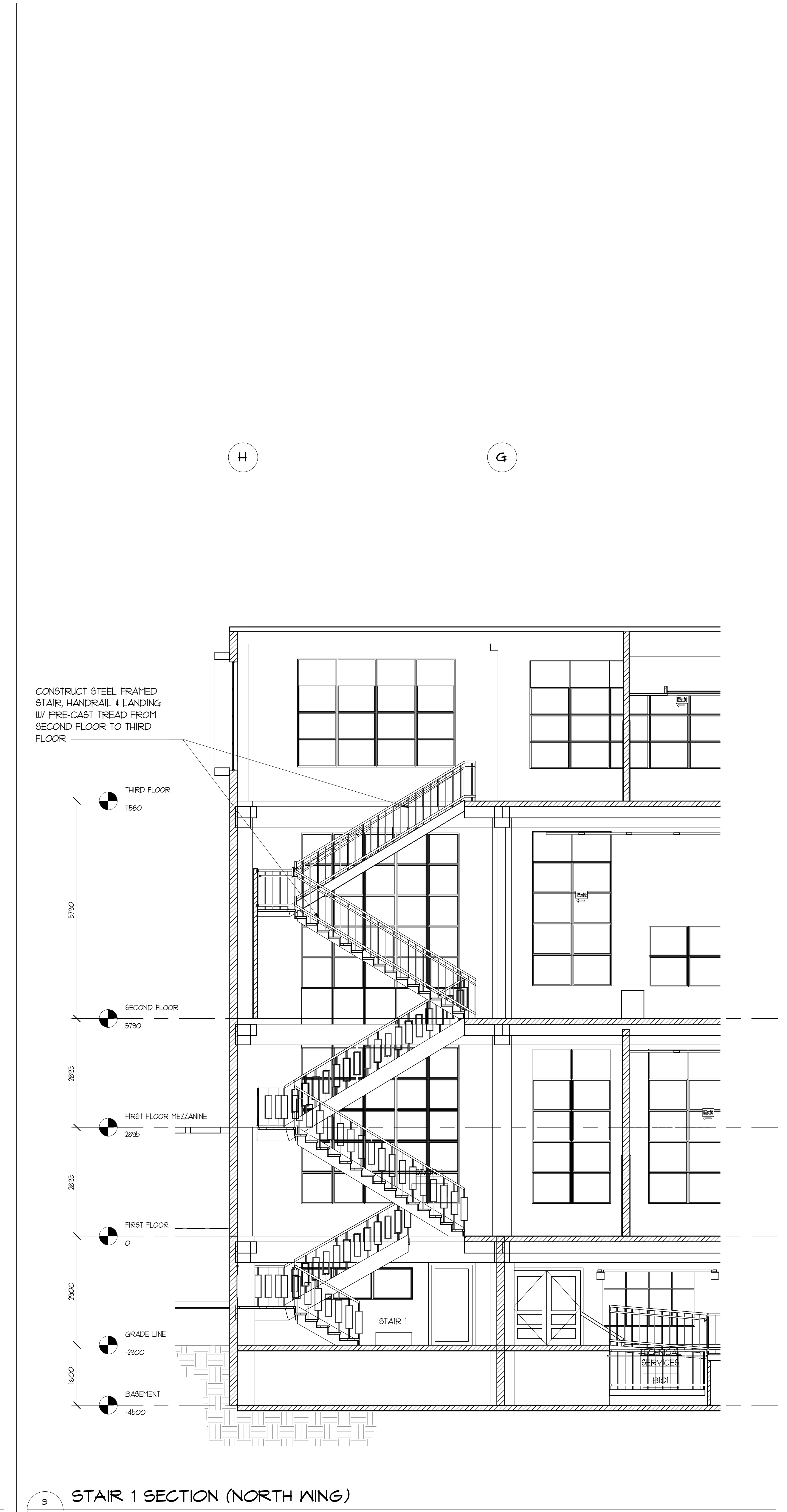

3 STAIR 1 SECTION (NORTH WING)  
A303 1 : 60





